

Circuit Paul Ricard
BOSS GP 2017
RACE - 2

Results

11/06/2017

Clas.	Nº	Team	Driver	Nat.	Make	Type	Engine	Class	Cla.	Laps	Total Time	Km/h.	Gap	Best Time	Km/h.	
1	1	Top Speed	Ingo Gerstl	AUT	Toro Rosso STR1	F1	Cosworth 3.0 V10	OPEN	1º	14	25'22.086	193.443		12	1'46.605	197.282
2	11	Mansell Motorsport	Rinus van Kalmthout	NED	Dallara	GP2 Evo	Judd 4.0 V8	OPEN	2º	14	26'22.951	186.005	1'00"865	2	1'50.616	190.129
3	444	Ledermais Motorsport	Johann Ledermais	AUT	Dallara	GP2	Mecachrome 4.0 V8	FORMULA	1º	14	26'33.064	184.825	1'10"978	2	1'50.643	190.082
4	26	F Xtreme Racing Team	Wolfgang Jaksch	GER	Super Aguri SA06	F1	Cosworth 3.0 V10	OPEN	3º	13	25'34.586	178.163	1 Lap.	9	1'56.507	180.515
5	999	MM International Motorsport	Salvatore De Plano	ITA	Dallara	GP2	Mecachrome 4.0 V8	FORMULA	2º	13	25'38.025	177.765	1 Lap.	5	1'56.651	180.292
6	115	PS Racing by Coloni Motorsport	Mahaveer Raghunathan	IND	Lola	Auto GP	Gibson Tech 3.4 V8	FORMULA	3º	13	25'41.796	177.330	1 Lap.	5	1'56.625	180.332
7	150	Griffith's	David Moretti	FRA	Dallara	GP2	Mecachrome 4.0 V8	FORMULA	4º	13	26'14.727	173.621	1 Lap.	7	1'56.900	179.908
8	105	H&A Racing	Wolfgang Jordan	GER	Dallara	GP2	Mecachrome 4.0 V8	FORMULA	5º	13	26'16.534	173.422	1 Lap.	8	1'59.784	175.577
9	136	De Boer Manx	Henk de Boer	NED	Dallara	GP2	Mecachrome 4.0 V8	FORMULA	6º	13	26'25.344	172.459	1 Lap.	8	1'59.115	176.563
10	323	MM International Motorsport	Armando Mangini	ITA	Dallara	GP2	Mecachrome 4.0 V8	FORMULA	7º	13	26'25.896	172.399	1 Lap.	11	1'58.225	177.892
11	555	Speed Center	Christian Eicke	SUI	Dallara	GP2	Mecachrome 4.0 V8	FORMULA	8º	13	26'44.473	170.403	1 Lap.	5	2'01.327	173.344
12	430	Jenzer Motorsport	Martin Kindler	SUI	Dallara	World Series by Nissan	AER 3.0 V6	FORMULA	9º	13	26'59.887	168.781	1 Lap.	13	2'02.586	171.563
13	127	Griffith's	Bruno Navarrete	FRA	Dallara	GP2	Mecachrome 4.0 V8	FORMULA	10º	12	25'23.926	165.609	2 Lap.	10	2'03.357	170.491

NOT CLASSIFIED

14	888	Top Speed	Florian Schnitzenbaumer	GER	Dallara	GP2	Mecachrome 4.0 V8	FORMULA	11º	10	19'31.554	179.516	4 Lap.	4	1'55.235	182.508
15	222	H&A Racing	Veronika Cicha	CZE	Dallara	GP2	Mecachrome 4.0 V8	FORMULA	12º	10	26'17.115	133.353	4 Lap.	2	2'08.495	163.674
16	14	Griffith's	Patrick D'Aubreby	FRA	AGS JH23	F1	Cosworth 3.0 V8	OPEN	4º	4	09'36.552	145.911	10 Lap.	3	2'10.638	160.989
17	101	Speed Center	Peter Göllner	SUI	Dallara	GP2	Mecachrome 4.0 V8	FORMULA	13º	3	08'37.357	121.954	11 Lap.	3	2'00.152	175.039

Fastest lap Ingo Gerstl 1'46.605 197.282 Km/h.

Published at:.....

Track Status **DRY**

Stewards: 	Race Director: 	Timekeeper: 
----------------------	---------------------------	---

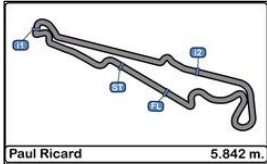

Circuit Paul Ricard
BOSS GP 2017
RACE - 2

LAP ANALYSIS

11/06/2017

Number	1			11			14			26			101			
	Lap	Lap Time	Partial	Speed	Lap Time	Partial	Speed	Lap Time	Partial	Speed	Lap Time	Partial	Speed	Lap Time	Partial	Speed
1 ^a - 1	0'35.401	0'35.401		258.993	0'36.172	0'36.172	88.364	0'59.218	0'59.218	118.033	0'40.503	0'40.503	213.018	2'40.511	2'40.511	
1 ^a - 2	1'07.389	0'31.988			1'09.030	0'32.858		1'42.157	0'42.939		1'15.478	0'34.975		3'40.534	1'00.023	
1 ^a - 3	1'52.499	0'45.110			1'55.172	0'46.142		2'39.534	0'57.377		2'04.430	0'48.952		4'33.740	0'53.206	
2 ^a - 1	0'30.950	0'30.950		304.226	0'31.229	0'31.229	99.104	0'38.347	0'38.347	232.259	0'33.247	0'33.247	293.479	0'36.124	0'36.124	268.657
2 ^a - 2	1'02.946	0'31.996			1'04.341	0'33.112		1'18.128	0'39.781		1'08.110	0'34.863		1'12.654	0'36.530	
2 ^a - 3	1'48.643	0'45.697			1'50.616	0'46.275		2'13.318	0'55.190		1'57.363	0'49.253		2'03.465	0'50.811	
3 ^a - 1	0'31.186	0'31.186		306.819	0'31.119	0'31.119		0'37.378	0'37.378	248.276	0'32.871	0'32.871	301.676	0'33.959	0'33.959	270.000
3 ^a - 2	1'03.115	0'31.929			1'04.319	0'33.200		1'16.099	0'38.721		1'06.777	0'33.906		1'09.645	0'35.686	
3 ^a - 3	1'48.981	0'45.866			1'50.905	0'46.586		2'10.638	0'54.539		1'57.006	0'50.229		2'00.152	0'50.507	
4 ^a - 1	0'30.818	0'30.818		306.819	0'31.199	0'31.199	99.685	0'37.511	0'37.511	250.581	0'33.689	0'33.689	291.106	0'34.208	0'34.208	273.418
4 ^a - 2	1'02.585	0'31.767			1'04.554	0'33.355		1'21.447	0'43.936		1'08.187	0'34.498				
4 ^a - 3	1'48.066	0'45.481			1'51.268	0'46.714		2'33.062	1'11.615	PIT	1'58.053	0'49.866				
5 ^a - 1	0'30.921	0'30.921		307.693	0'31.406	0'31.406	99.763				0'32.918	0'32.918	297.521			
5 ^a - 2	1'04.217	0'33.296			1'04.794	0'33.388					1'07.276	0'34.358				
5 ^a - 3	1'50.747	0'46.530			1'51.806	0'47.012					1'56.613	0'49.337				
6 ^a - 1	0'31.015	0'31.015		308.572	0'31.439	0'31.439	99.810				0'32.621	0'32.621	299.169			
6 ^a - 2	1'06.557	0'35.542			1'05.032	0'33.593					1'07.368	0'34.747				
6 ^a - 3	1'51.932	0'45.375			1'52.595	0'47.563					1'56.939	0'49.571				
7 ^a - 1	0'30.716	0'30.716		308.572	0'31.543	0'31.543	99.842				0'32.916	0'32.916	298.343			
7 ^a - 2	1'02.687	0'31.971			1'04.961	0'33.418					1'07.325	0'34.409				
7 ^a - 3	1'47.953	0'45.266			1'51.989	0'47.028					1'57.331	0'50.006				
8 ^a - 1	0'30.729	0'30.729		307.693	0'31.524	0'31.524					0'32.965	0'32.965	289.545			
8 ^a - 2	1'02.128	0'31.399			1'05.061	0'33.537					1'07.391	0'34.426				
8 ^a - 3	1'47.026	0'44.898			1'53.592	0'48.531					1'56.999	0'49.608				
9 ^a - 1	0'29.981	0'29.981		309.456	0'31.647	0'31.647	99.881				0'33.215	0'33.215	295.891			
9 ^a - 2	1'03.148	0'33.167			1'05.230	0'33.583					1'07.297	0'34.082				
9 ^a - 3	1'47.893	0'44.745			1'52.422	0'47.192					1'56.507	0'49.210				
10 ^a - 1	0'31.307	0'31.307		295.082	0'31.740	0'31.740					0'32.616	0'32.616	296.704			
10 ^a - 2	1'03.080	0'31.773			1'05.485	0'33.745					1'06.951	0'34.335				
10 ^a - 3	1'48.035	0'44.955			1'53.414	0'47.929					1'56.744	0'49.793				
11 ^a - 1	0'31.180	0'31.180		308.572	0'31.734	0'31.734	99.905				0'34.730	0'34.730	247.707			
11 ^a - 2	1'02.521	0'31.341			1'05.377	0'33.643					1'09.069	0'34.339				
11 ^a - 3	1'47.318	0'44.797			1'53.042	0'47.665					1'59.234	0'50.165				
12 ^a - 1	0'30.326	0'30.326		309.456	0'31.902	0'31.902	99.914				0'33.295	0'33.295	295.082			
12 ^a - 2	1'01.877	0'31.551			1'05.675	0'33.773					1'08.291	0'34.996				
12 ^a - 3	1'46.605	0'44.728			1'53.335	0'47.660					1'59.422	0'51.131				
13 ^a - 1	0'30.224	0'30.224		310.345	0'31.900	0'31.900	99.921				0'33.429	0'33.429	299.169			
13 ^a - 2	1'02.604	0'32.380			1'05.803	0'33.903					1'08.151	0'34.722				
13 ^a - 3	1'47.677	0'45.073			1'54.144	0'48.341					1'57.945	0'49.794				
14 ^a - 1	0'30.435	0'30.435		307.693	0'34.170	0'34.170										
14 ^a - 2	1'02.427	0'31.992			1'09.647	0'35.477										
14 ^a - 3	1'48.711	0'46.284			1'58.651	0'49.004										

Ideal Lap	
0'29.981	0'29.981
1'01.322	0'31.341
1'46.050	0'44.728

Ideal Lap	
0'31.119	0'31.119
1'03.977	0'32.858
1'50.119	0'46.142

Ideal Lap	
0'37.378	0'37.378
1'16.099	0'38.721
2'10.638	0'54.539

Ideal Lap	
0'32.616	0'32.616
1'06.522	0'33.906
1'55.474	0'48.952

Ideal Lap	
0'33.959	0'33.959
1'09.645	0'35.686
2'00.152	0'50.507

Ideal Best Lap	
0'29.981	0'29.981
1'01.322	0'31.341
1'46.050	0'44.728

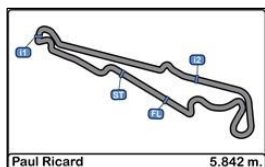

Circuit Paul Ricard
BOSS GP 2017
RACE - 2

LAP ANALYSIS

11/06/2017

Number	105			115			127			136			150			
	Lap	Lap Time	Partial	Speed	Lap Time	Partial	Speed	Lap Time	Partial	Speed	Lap Time	Partial	Speed	Lap Time	Partial	Speed
1 ^a - 1	0'41.607	0'41.607		215.140	0'38.287	0'38.287		226.891	0'45.906	0'45.906		229.300	0'44.747	0'44.747		221.766
1 ^a - 2	1'17.258	0'35.651			1'13.248	0'34.961			1'23.615	0'37.709			1'21.259	0'36.512		
1 ^a - 3	2'07.551	0'50.293			2'01.420	0'48.172			2'16.738	0'53.123			2'12.177	0'50.918		
2 ^a - 1	0'34.283	0'34.283		281.985	0'33.056	0'33.056		261.502	0'36.220	0'36.220		274.810	0'36.169	0'36.169		276.924
2 ^a - 2	1'09.430	0'35.147			1'08.238	0'35.182			1'14.710	0'38.490			1'13.331	0'37.162		
2 ^a - 3	2'00.310	0'50.880			1'56.759	0'48.521			2'07.778	0'53.068			2'04.803	0'51.472		
3 ^a - 1	0'34.028	0'34.028		280.520	0'32.912	0'32.912		261.502	0'36.052	0'36.052		276.215	0'34.255	0'34.255		272.041
3 ^a - 2	1'09.584	0'35.556			1'09.003	0'36.091			1'13.078	0'37.026			1'10.292	0'36.037		
3 ^a - 3	1'59.980	0'50.396			1'58.313	0'49.310			2'06.549	0'53.471			2'01.749	0'51.457		
4 ^a - 1	0'34.044	0'34.044		282.723	0'32.986	0'32.986		262.136	0'35.625	0'35.625		275.511	0'34.774	0'34.774		268.657
4 ^a - 2	1'09.728	0'35.684			1'08.170	0'35.184			1'12.523	0'36.898			1'10.626	0'35.852		
4 ^a - 3	2'00.666	0'50.938			1'57.085	0'48.915			2'06.110	0'53.587			2'01.376	0'50.750		
5 ^a - 1	0'33.952	0'33.952		281.250	0'32.817	0'32.817		264.706	0'36.665	0'36.665		275.511	0'34.261	0'34.261		272.041
5 ^a - 2	1'09.759	0'35.807			1'07.863	0'35.046			1'14.158	0'37.493			1'11.129	0'36.868		
5 ^a - 3	2'00.328	0'50.569			1'56.625	0'48.762			2'07.424	0'53.266			2'02.018	0'50.889		
6 ^a - 1	0'33.693	0'33.693		278.351	0'32.912	0'32.912		263.415	0'35.664	0'35.664		274.810	0'34.247	0'34.247		274.112
6 ^a - 2	1'09.282	0'35.589			1'08.373	0'35.461			1'13.777	0'38.113			1'10.534	0'36.287		
6 ^a - 3	2'00.565	0'51.283			1'57.266	0'48.893			2'07.501	0'53.724			2'01.559	0'51.025		
7 ^a - 1	0'34.302	0'34.302		277.635	0'33.148	0'33.148		262.136	0'35.567	0'35.567		275.511	0'33.916	0'33.916		272.041
7 ^a - 2	1'10.174	0'35.872			1'08.686	0'35.538			1'12.715	0'37.148			1'09.640	0'35.724		
7 ^a - 3	2'01.810	0'51.636			1'58.662	0'49.976			2'06.420	0'53.705			1'59.858	0'50.218		
8 ^a - 1	0'34.404	0'34.404		278.351	0'33.452	0'33.452		265.357	0'34.793	0'34.793		277.635	0'33.558	0'33.558		271.357
8 ^a - 2	1'09.438	0'35.034			1'08.564	0'35.112			1'11.836	0'37.043			1'08.954	0'35.396		
8 ^a - 3	1'59.784	0'50.346			1'59.658	0'51.094			2'05.030	0'53.194			1'59.115	0'50.161		
9 ^a - 1	0'34.051	0'34.051		281.250	0'33.627	0'33.627		264.059	0'35.186	0'35.186		277.635	0'33.910	0'33.910		272.728
9 ^a - 2	1'09.503	0'35.452			1'08.650	0'35.023			1'11.664	0'36.478			1'09.324	0'35.414		
9 ^a - 3	2'00.661	0'51.158			1'57.732	0'49.082			2'03.774	0'52.110			1'59.417	0'50.093		
10 ^a - 1	0'33.925	0'33.925		277.635	0'33.226	0'33.226		267.327	0'35.129	0'35.129		276.924	0'33.957	0'33.957		273.418
10 ^a - 2	1'09.273	0'35.348			1'08.595	0'35.369			1'11.727	0'36.598			1'09.451	0'35.494		
10 ^a - 3	2'00.378	0'51.105			1'57.898	0'49.303			2'03.357	0'51.630			1'59.377	0'49.926		
11 ^a - 1	0'34.029	0'34.029		281.985	0'34.209	0'34.209		266.010	0'35.301	0'35.301		276.924	0'33.624	0'33.624		99.913
11 ^a - 2	1'10.165	0'36.136			1'09.686	0'35.477			1'12.178	0'36.877			1'09.233	0'35.609		
11 ^a - 3	2'01.503	0'51.338			1'59.236	0'49.550			2'04.184	0'52.006			1'59.597	0'50.364		
12 ^a - 1	0'34.196	0'34.196		279.070	0'33.746	0'33.746		264.706	0'35.001	0'35.001		275.511	0'34.794	0'34.794		99.921
12 ^a - 2	1'10.236	0'36.040			1'09.613	0'35.867			1'13.404	0'38.403			1'11.688	0'36.894		
12 ^a - 3	2'00.922	0'50.686			1'59.332	0'49.719			2'09.061	0'55.657			2'02.566	0'50.878		
13 ^a - 1	0'33.677	0'33.677		279.070	0'33.716	0'33.716		266.010					0'34.180	0'34.180		99.927
13 ^a - 2	1'08.887	0'35.210			1'09.841	0'36.125							1'10.103	0'35.923		
13 ^a - 3	2'02.076	0'53.189			2'01.810	0'51.969							2'01.732	0'51.629		
14 ^a - 1																
14 ^a - 2																
14 ^a - 3																

Ideal Lap	
0'33.677	0'33.677
1'08.711	0'35.034
1'59.004	0'50.293

Ideal Lap	
0'32.817	0'32.817
1'07.778	0'34.961
1'55.950	0'48.172

Ideal Lap	
0'34.793	0'34.793
1'11.271	0'36.478
2'02.901	0'51.630

Ideal Lap	
0'33.558	0'33.558
1'08.954	0'35.396
1'58.880	0'49.926

Ideal Lap	
0'32.621	0'32.621
1'07.203	0'34.582
1'56.531	0'49.328

Ideal Best Lap	
0'29.981	0'29.981
1'01.322	0'31.341
1'46.050	0'44.728

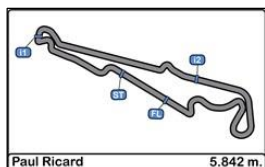

Circuit Paul Ricard
BOSS GP 2017
RACE - 2

LAP ANALYSIS

11/06/2017

Number	222			323			430			444			555			
	Lap	Lap Time	Partial	Speed	Lap Time	Partial	Speed	Lap Time	Partial	Speed	Lap Time	Partial	Speed	Lap Time	Partial	Speed
1 ^a - 1	0'51.978	0'51.978		262.774	0'43.749	0'43.749	225.942	0'44.161	0'44.161	206.897	0'37.060	0'37.060	240.535	0'42.690	0'42.690	90.225
1 ^a - 2	1'29.516	0'37.538			1'20.613	0'36.864		1'22.124	0'37.963		1'10.294	0'33.234		1'19.518	0'36.828	
1 ^a - 3	2'23.972	0'54.456			2'11.680	0'51.067		2'13.647	0'51.523		1'56.511	0'46.217		2'10.595	0'51.077	
2 ^a - 1	0'36.759	0'36.759		262.774	0'37.054	0'37.054	276.215	0'35.586	0'35.586	255.925	0'31.150	0'31.150	280.520	0'36.353	0'36.353	99.207
2 ^a - 2	1'14.024	0'37.265			1'14.622	0'37.568		1'13.503	0'37.917		1'04.308	0'33.158		1'14.115	0'37.762	
2 ^a - 3	2'08.495	0'54.471			2'05.379	0'50.757		2'05.107	0'51.604		1'50.643	0'46.335		2'05.339	0'51.224	
3 ^a - 1	0'37.441	0'37.441		266.010	0'34.912	0'34.912	248.848	0'35.670	0'35.670	254.717	0'31.622	0'31.622	281.985	0'34.854	0'34.854	99.588
3 ^a - 2	1'16.383	0'38.942			1'10.920	0'36.008		1'12.159	0'36.489		1'05.005	0'33.383		1'11.947	0'37.093	
3 ^a - 3	2'12.318	0'55.935			2'02.886	0'51.966		2'03.501	0'51.342		1'51.990	0'46.985		2'03.791	0'51.844	
4 ^a - 1	0'37.440	0'37.440		262.774	0'35.758	0'35.758	251.749	0'35.405	0'35.405	255.925	0'31.568	0'31.568	280.520	0'34.954	0'34.954	99.721
4 ^a - 2	1'15.333	0'37.893			1'11.749	0'35.991		1'12.270	0'36.865		1'05.266	0'33.698		1'11.783	0'36.829	
4 ^a - 3	2'12.704	0'57.371			2'03.110	0'51.361		2'03.792	0'51.522		1'52.494	0'47.228		2'03.028	0'51.245	
5 ^a - 1	0'38.585	0'38.585		265.357	0'34.799	0'34.799	272.728	0'34.984	0'34.984	255.925	0'31.522	0'31.522	281.985	0'34.699	0'34.699	99.788
5 ^a - 2	1'20.882	0'42.297			1'10.640	0'35.841		1'12.349	0'37.365		1'05.187	0'33.665		1'10.752	0'36.053	
5 ^a - 3	2'18.090	0'57.208			2'01.275	0'50.635		2'03.586	0'51.237		1'52.943	0'47.756		2'01.327	0'50.575	
6 ^a - 1	0'38.147	0'38.147		262.136	0'34.264	0'34.264	278.351	0'34.956	0'34.956	254.118	0'31.906	0'31.906	280.520	0'34.126	0'34.126	99.829
6 ^a - 2	1'16.760	0'38.613			1'10.367	0'36.103		1'11.977	0'37.021		1'06.603	0'34.697		1'10.517	0'36.391	
6 ^a - 3	2'13.674	0'56.914			2'01.334	0'50.967		2'03.385	0'51.408		1'54.078	0'47.475		2'01.504	0'50.987	
7 ^a - 1	0'37.639	0'37.639		266.010	0'34.259	0'34.259	273.418	0'35.044	0'35.044	253.522	0'32.860	0'32.860	279.793	0'36.499	0'36.499	99.857
7 ^a - 2	1'16.356	0'38.717			1'09.369	0'35.110		1'12.125	0'37.081		1'07.093	0'34.233		1'11.866	0'35.367	
7 ^a - 3	2'15.279	0'58.923			1'59.480	0'50.111		2'03.690	0'51.565		1'54.750	0'47.657		2'02.346	0'50.480	
8 ^a - 1	0'40.257	0'40.257		257.757	0'33.468	0'33.468	276.924	0'35.539	0'35.539	252.928	0'32.000	0'32.000	280.520	0'34.673	0'34.673	99.877
8 ^a - 2	1'19.513	0'39.256			1'08.669	0'35.201		1'12.556	0'37.017		1'06.337	0'34.337		1'11.450	0'36.777	
8 ^a - 3	2'17.034	0'57.521			1'58.539	0'49.870		2'03.941	0'51.385		1'54.042	0'47.705		2'02.631	0'51.181	
9 ^a - 1	0'37.760	0'37.760		266.010	0'33.992	0'33.992	270.677	0'35.140	0'35.140	251.749	0'32.178	0'32.178	279.793	0'35.007	0'35.007	99.893
9 ^a - 2	1'17.110	0'39.350			1'09.107	0'35.115		1'12.076	0'36.936		1'06.269	0'34.091		1'11.458	0'36.451	
9 ^a - 3	2'31.457	1'14.347	PIT		1'58.894	0'49.787		2'05.528	0'53.452		1'55.083	0'48.814		2'02.525	0'51.067	
10 ^a - 1	4'07.248	4'07.248		130.278	0'33.992	0'33.992	279.793	0'34.972	0'34.972	254.118	0'32.121	0'32.121	279.793	0'35.334	0'35.334	99.904
10 ^a - 2	4'47.263	0'40.015			1'09.294	0'35.302		1'12.172	0'37.200		1'06.077	0'33.956		1'11.836	0'36.502	
10 ^a - 3	5'44.092	0'56.829			2'00.571	0'51.277		2'04.566	0'52.394		1'53.235	0'47.158		2'04.290	0'52.454	
11 ^a - 1					0'33.133	0'33.133	275.511	0'35.239	0'35.239	254.118	0'32.153	0'32.153	279.793	0'34.316	0'34.316	99.914
11 ^a - 2					1'08.601	0'35.468		1'12.343	0'37.104		1'06.273	0'34.120		1'11.005	0'36.689	
11 ^a - 3					1'58.225	0'49.624		2'03.862	0'51.519		1'54.610	0'48.337		2'02.324	0'51.319	
12 ^a - 1					0'34.188	0'34.188	277.635	0'34.750	0'34.750	251.749	0'31.837	0'31.837	279.793	0'34.642	0'34.642	99.922
12 ^a - 2					1'10.292	0'36.104		1'11.861	0'37.111		1'05.935	0'34.098		1'10.698	0'36.056	
12 ^a - 3					2'01.667	0'51.375		2'02.696	0'50.835		1'53.681	0'47.746		2'02.415	0'51.717	
13 ^a - 1					0'33.978	0'33.978	275.511	0'34.644	0'34.644	253.522	0'31.947	0'31.947	279.793	0'34.534	0'34.534	99.928
13 ^a - 2					1'10.894	0'36.916		1'11.644	0'37.000		1'06.338	0'34.391		1'10.668	0'36.134	
13 ^a - 3					2'02.856	0'51.962		2'02.586	0'50.942		1'54.182	0'47.844		2'02.358	0'51.690	
14 ^a - 1											0'32.139	0'32.139	280.520			
14 ^a - 2											1'06.553	0'34.414				
14 ^a - 3											1'54.822	0'48.269				

Ideal Lap	
0'36.759	0'36.759
1'14.024	0'37.265
2'08.480	0'54.456

Ideal Lap	
0'33.133	0'33.133
1'08.243	0'35.110
1'57.867	0'49.624

Ideal Lap	
0'34.644	0'34.644
1'11.133	0'36.489
2'01.968	0'50.835

Ideal Lap	
0'31.150	0'31.150
1'04.308	0'33.158
1'50.525	0'46.217

Ideal Lap	
0'34.126	0'34.126
1'09.493	0'35.367
1'59.973	0'50.480

Ideal Best Lap	
0'29.981	0'29.981
1'01.322	0'31.341
1'46.050	0'44.728

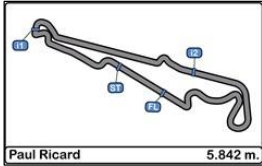

Circuit Paul Ricard
BOSS GP 2017
RACE - 2

LAP ANALYSIS

11/06/2017

Number	888			999		
	Lap Time	Partial	Speed	Lap Time	Partial	Speed
1 ^a - 1	0'39.254	0'39.254	88.866	0'39.791	0'39.791	234.274
1 ^a - 2	1'13.919	0'34.665		1'15.033	0'35.242	
1 ^a - 3	2'02.559	0'48.640		2'03.411	0'48.378	
2 ^a - 1	0'33.087	0'33.087	99.157	0'33.437	0'33.437	274.112
2 ^a - 2	1'07.985	0'34.898		1'08.388	0'34.951	
2 ^a - 3	1'56.552	0'48.567		1'56.823	0'48.435	
3 ^a - 1	0'32.830	0'32.830	99.559	0'33.248	0'33.248	275.511
3 ^a - 2	1'07.731	0'34.901		1'07.824	0'34.576	
3 ^a - 3	1'56.202	0'48.471		1'56.818	0'48.994	
4 ^a - 1	0'32.584	0'32.584	99.702	0'33.053	0'33.053	278.351
4 ^a - 2	1'07.060	0'34.476		1'07.855	0'34.802	
4 ^a - 3	1'55.235	0'48.175		1'57.250	0'49.395	
5 ^a - 1	0'32.890	0'32.890	99.774	0'32.948	0'32.948	276.924
5 ^a - 2	1'07.638	0'34.748		1'07.726	0'34.778	
5 ^a - 3	1'55.644	0'48.006		1'56.651	0'48.925	
6 ^a - 1	0'32.600	0'32.600	99.818	0'33.069	0'33.069	276.924
6 ^a - 2	1'07.293	0'34.693		1'08.062	0'34.993	
6 ^a - 3	1'56.449	0'49.156		1'57.029	0'48.967	
7 ^a - 1	0'33.042	0'33.042	99.848	0'33.316	0'33.316	275.511
7 ^a - 2	1'07.295	0'34.253		1'08.166	0'34.850	
7 ^a - 3	1'56.072	0'48.777		1'57.578	0'49.412	
8 ^a - 1	0'32.895	0'32.895	99.870	0'33.412	0'33.412	274.112
8 ^a - 2	1'07.285	0'34.390		1'08.126	0'34.714	
8 ^a - 3	1'56.745	0'49.460		1'57.462	0'49.336	
9 ^a - 1	0'32.709	0'32.709	99.886	0'33.753	0'33.753	273.418
9 ^a - 2	1'07.224	0'34.515		1'08.654	0'34.901	
9 ^a - 3	1'55.686	0'48.462		1'59.512	0'50.858	
10 ^a - 1	0'33.347	0'33.347	99.899	0'33.452	0'33.452	276.215
10 ^a - 2	1'07.793	0'34.446		1'08.416	0'34.964	
10 ^a - 3	2'00.410	0'52.617		1'57.836	0'49.420	
11 ^a - 1			99.909	0'34.272	0'34.272	274.112
11 ^a - 2				1'09.214	0'34.942	
11 ^a - 3				1'58.063	0'48.849	
12 ^a - 1				0'33.737	0'33.737	274.810
12 ^a - 2				1'10.179	0'36.442	
12 ^a - 3				2'00.155	0'49.976	
13 ^a - 1				0'33.817	0'33.817	275.511
13 ^a - 2				1'09.262	0'35.445	
13 ^a - 3				1'59.437	0'50.175	
14 ^a - 1						
14 ^a - 2						
14 ^a - 3						

Ideal Lap	
0'32.584	0'32.584
1'06.837	0'34.253
1'54.843	0'48.006

Ideal Lap	
0'32.948	0'32.948
1'07.524	0'34.576
1'55.902	0'48.378

Ideal Best Lap	
0'29.981	0'29.981
1'01.322	0'31.341
1'46.050	0'44.728

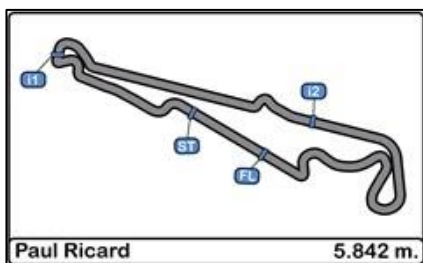

Circuit Paul Ricard

BOSS GP 2017

RACE - 2

Best Sectors Results

11/06/2017

Sector - 1				Sector - 2				Sector - 3				Ideal Lap vs Best Lap			
Ord.	Nº	Driver	Time	Nº	Driver	Time	Nº	Driver	Time	Ord.	Nº	Driver	Ideal Lap	Best Lap	Ord.
1	1	Ingo Gerstl	29.981	1	Ingo Gerstl	31.341	1	Ingo Gerstl	44.728	1	1	Ingo Gerstl	1'46.050	1'46.605	1
2	11	Rinus van Kalmthout	31.119	11	Rinus van Kalmthout	32.858	11	Rinus van Kalmthout	46.142	2	11	Rinus van Kalmthout	1'50.119	1'50.616	2
3	444	Johann Ledermais	31.150	444	Johann Ledermais	33.158	444	Johann Ledermais	46.217	3	444	Johann Ledermais	1'50.525	1'50.643	3
4	888	Florian Schnitzenbaumer	32.584	26	Wolfgang Jaksch	33.906	888	Florian Schnitzenbaumer	48.006	4	888	Florian Schnitzenbaumer	1'54.843	1'55.235	4
5	26	Wolfgang Jaksch	32.616	888	Florian Schnitzenbaumer	34.253	115	Mahaveer Raghunathan	48.172	5	26	Wolfgang Jaksch	1'55.474	1'56.507	5
6	150	David Moretti	32.621	999	Salvatore De Plano	34.576	999	Salvatore De Plano	48.378	6	999	Salvatore De Plano	1'55.902	1'56.651	7
7	115	Mahaveer Raghunathan	32.817	150	David Moretti	34.582	26	Wolfgang Jaksch	48.952	7	115	Mahaveer Raghunathan	1'55.950	1'56.625	6
8	999	Salvatore De Plano	32.948	115	Mahaveer Raghunathan	34.961	150	David Moretti	49.328	8	150	David Moretti	1'56.531	1'56.900	8
9	323	Armando Mangini	33.133	105	Wolfgang Jordan	35.034	323	Armando Mangini	49.624	9	323	Armando Mangini	1'57.867	1'58.225	9
10	136	Henk de Boer	33.558	323	Armando Mangini	35.110	136	Henk de Boer	49.926	10	136	Henk de Boer	1'58.880	1'59.115	10
11	105	Wolfgang Jordan	33.677	555	Christian Eicke	35.367	105	Wolfgang Jordan	50.293	11	105	Wolfgang Jordan	1'59.004	1'59.784	11
12	101	Peter Göllner	33.959	136	Henk de Boer	35.396	555	Christian Eicke	50.480	12	555	Christian Eicke	1'59.973	2'01.327	13
13	555	Christian Eicke	34.126	101	Peter Göllner	35.686	101	Peter Göllner	50.507	13	101	Peter Göllner	2'00.152	2'00.152	12
14	430	Martin Kindler	34.644	127	Bruno Navarrete	36.478	430	Martin Kindler	50.835	14	430	Martin Kindler	2'01.968	2'02.586	14
15	127	Bruno Navarrete	34.793	430	Martin Kindler	36.489	127	Bruno Navarrete	51.630	15	127	Bruno Navarrete	2'02.901	2'03.357	15
16	222	Veronika Cicha	36.759	222	Veronika Cicha	37.265	222	Veronika Cicha	54.456	16	222	Veronika Cicha	2'08.480	2'08.495	16
17	14	Patrick D'Aubrey	37.378	14	Patrick D'Aubrey	38.721	14	Patrick D'Aubrey	54.539	17	14	Patrick D'Aubrey	2'10.638	2'10.638	17

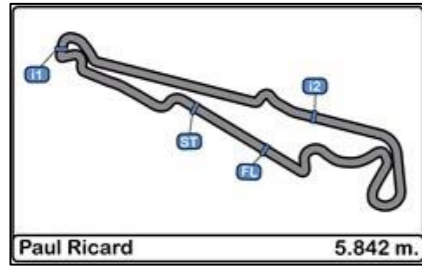

Circuit Paul Ricard
BOSS GP 2017
RACE - 2

Best Top Speeds

11/06/2017

Ord.	N°	Team	Driver	Nat.	Make	Type	Engine	Class	Cla.	Top 1		Top 2		Top 3		Top 4		Top 5		Avg.
										Km/h	Lap	Km/h	Lap	Km/h	Lap	Km/h	Lap	Km/h	Lap	
1	1	Top Speed	Ingo Gerstl	AUT	Toro Rosso STR1	F1	Cosworth 3.0 V10	OPEN	1°	310.345	13	309.456	9	309.456	12	308.571	6	308.571	7	309.280
2	26	F Xtreme Racing Team	Wolfgang Jaksch	GER	Super Aguri SA06	F1	Cosworth 3.0 V10	OPEN	2°	301.676	3	299.169	13	299.169	6	298.343	7	297.521	5	299.175
3	105	H&A Racing	Wolfgang Jordan	GER	Dallara	GP2	Mecachrome 4.0 V8	FORMULA	1°	282.723	4	281.984	11	281.984	2	281.250	5	281.250	9	281.838
4	444	Ledermair Motorsport	Johann Ledermair	AUT	Dallara	GP2	Mecachrome 4.0 V8	FORMULA	2°	281.984	3	281.984	5	280.519	2	280.519	4	280.519	6	281.105
5	150	Griffith's	David Moretti	FRA	Dallara	GP2	Mecachrome 4.0 V8	FORMULA	3°	279.793	10	279.070	13	279.070	6	279.070	8	277.635	3	278.927
6	323	MM International Motorsport	Armando Mangini	ITA	Dallara	GP2	Mecachrome 4.0 V8	FORMULA	4°	279.793	10	278.351	6	277.635	12	276.923	8	276.215	2	277.783
7	999	MM International Motorsport	Salvatore De Plano	ITA	Dallara	GP2	Mecachrome 4.0 V8	FORMULA	5°	278.351	4	276.923	5	276.923	6	276.215	10	275.510	3	276.784
8	127	Griffith's	Bruno Navarrete	FRA	Dallara	GP2	Mecachrome 4.0 V8	FORMULA	6°	277.635	8	277.635	9	276.923	10	276.923	11	276.215	3	277.066
9	136	De Boer Manx	Henk de Boer	NED	Dallara	GP2	Mecachrome 4.0 V8	FORMULA	7°	276.923	2	274.112	6	273.418	10	272.727	9	272.040	3	273.844
10	101	Speed Center	Peter Göllner	SUI	Dallara	GP2	Mecachrome 4.0 V8	FORMULA	8°	273.418	4	270.000	3	268.657	2	58.378	1			217.613
11	115	PS Racing by Coloni Motorsport	Mahaveer Raghunathan	IND	Lola	Auto GP	Gibson Tech 3.4 V8	FORMULA	9°	267.327	10	266.010	11	266.010	13	265.356	8	264.706	12	265.882
12	222	H&A Racing	Veronika Cicha	CZE	Dallara	GP2	Mecachrome 4.0 V8	FORMULA	10°	266.010	7	266.010	3	266.010	9	265.356	5	262.774	1	265.232
13	430	Jenzer Motorsport	Martin Kindler	SUI	Dallara	World Series by Nissan	AER 3.0 V6	FORMULA	11°	255.924	4	255.924	5	255.924	2	254.717	3	254.118	6	255.321
14	14	Griffith's	Patrick D'Aubrey	FRA	AGS JH23	F1	Cosworth 3.0 V8	OPEN	3°	250.580	4	248.276	3	232.258	2	118.033	1			212.287



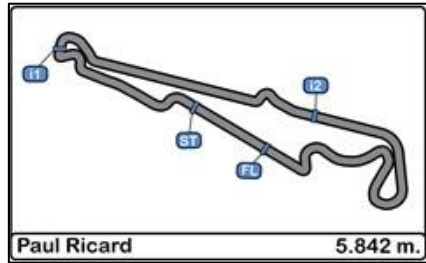

Circuit Paul Ricard

BOSS GP 2017

RACE - 2

Fastest Lap Sequence

11/06/2017

Time of Day	Session Time	Nº	Team	Driver	Nat.	Make	Type	Engine	Class	Time	Km/h	Lap
11:26'34.366	0'32.848	1	Top Speed	Ingo Gerstl	AUT	Toro Rosso STR1	F1	Cosworth 3.0 V10	OPEN	1'52.499	186.946	1
11:28'23.021	2'21.491	1	Top Speed	Ingo Gerstl	AUT	Toro Rosso STR1	F1	Cosworth 3.0 V10	OPEN	1'48.643	193.581	2
11:32'00.042	5'58.538	1	Top Speed	Ingo Gerstl	AUT	Toro Rosso STR1	F1	Cosworth 3.0 V10	OPEN	1'48.066	194.614	4
11:37'30.680	11'29.170	1	Top Speed	Ingo Gerstl	AUT	Toro Rosso STR1	F1	Cosworth 3.0 V10	OPEN	1'47.953	194.818	7
11:39'17.719	13'16.196	1	Top Speed	Ingo Gerstl	AUT	Toro Rosso STR1	F1	Cosworth 3.0 V10	OPEN	1'47.026	196.506	8
11:46'27.602	20'26.047	1	Top Speed	Ingo Gerstl	AUT	Toro Rosso STR1	F1	Cosworth 3.0 V10	OPEN	1'46.605	197.282	12

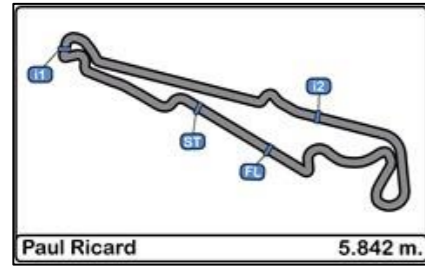

Circuit Paul Ricard
BOSS GP 2017
RACE - 2

Weather Report

11/06/2017

Track Status DRY

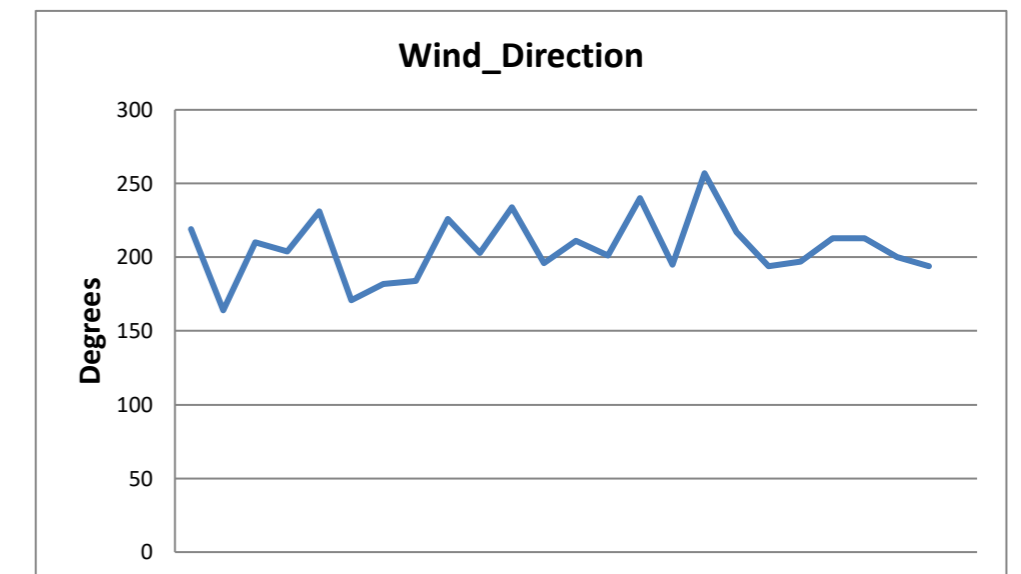
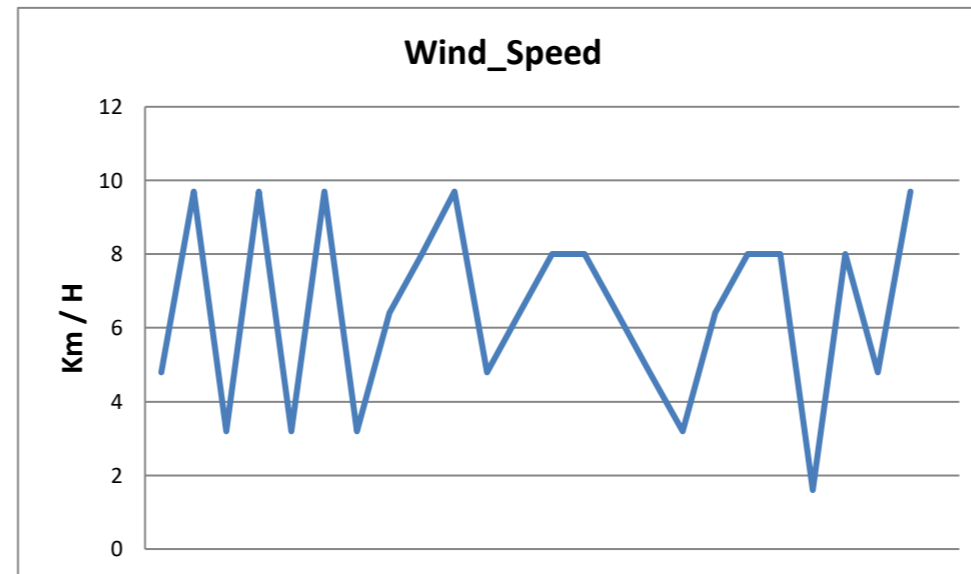
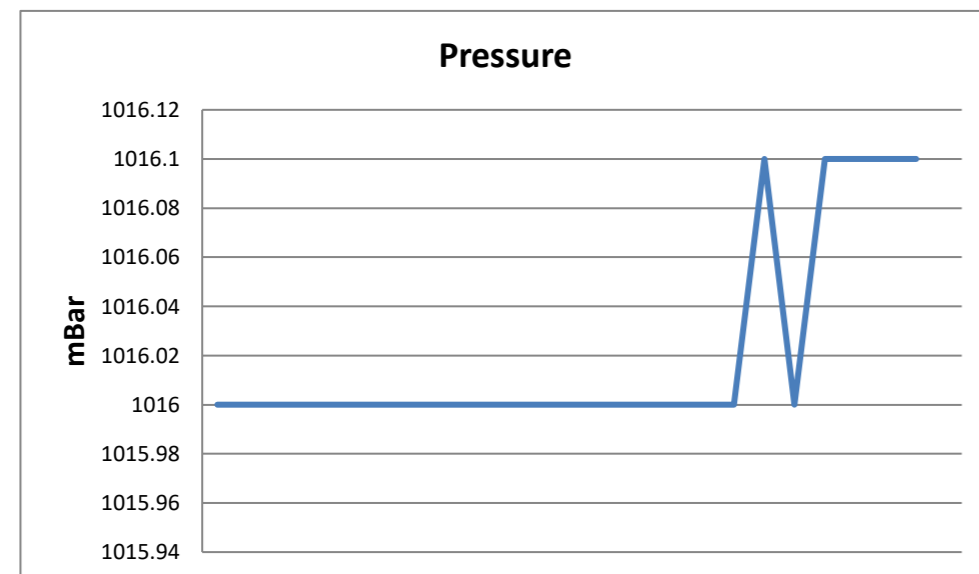
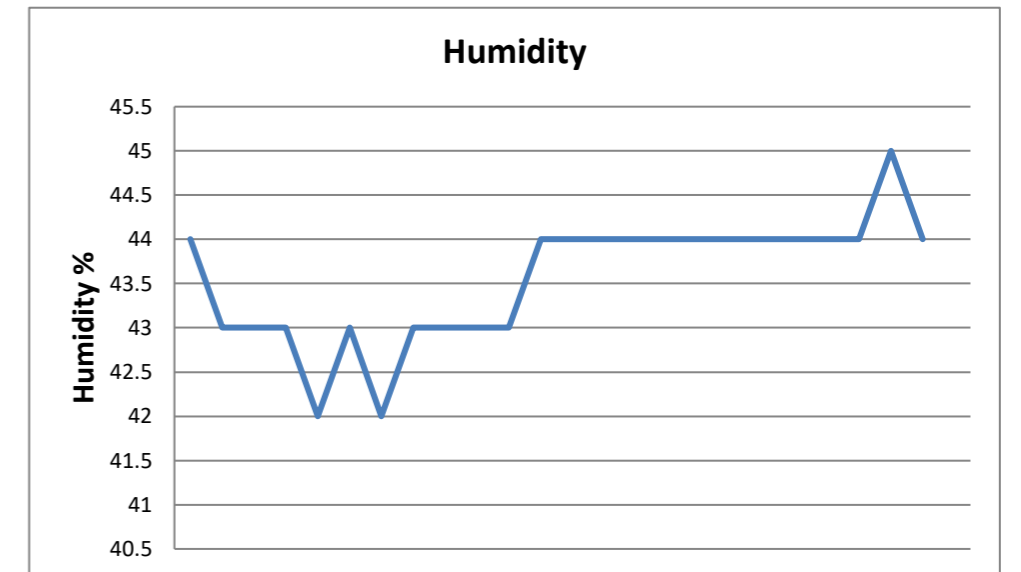
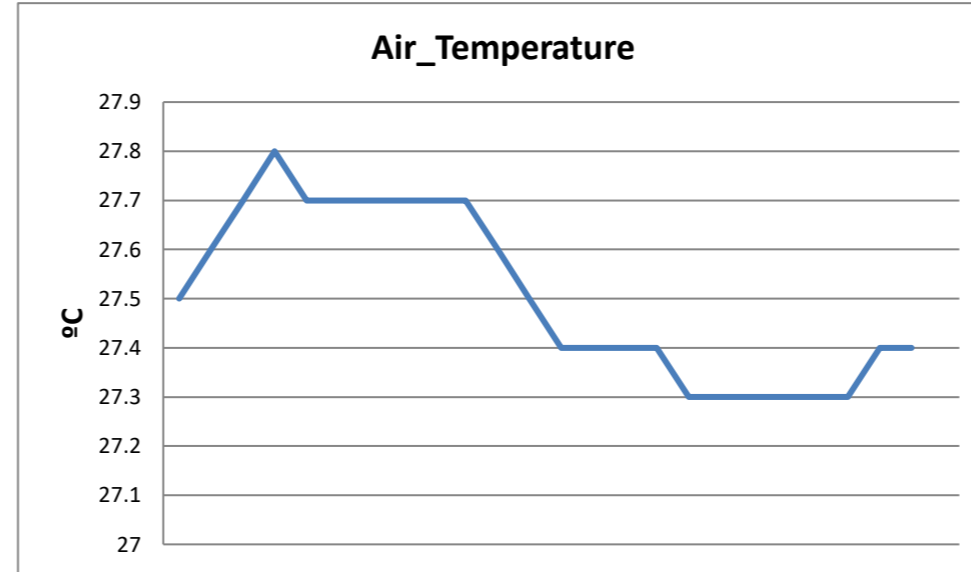
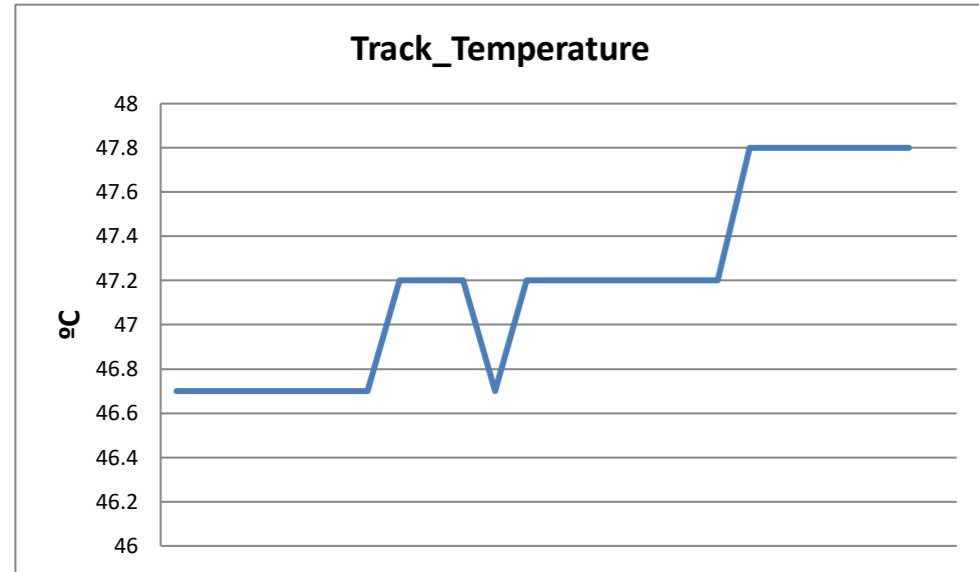

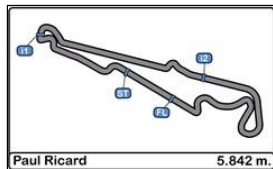

Circuit Paul Ricard
BOSS GP 2017
RACE - 2

LAP CHART

Order	Start	GAP / LT	1 ^a	GAP / LT	2 ^a	GAP / LT	3 ^a	GAP / LT	4 ^a	GAP / LT	5 ^a	GAP / LT	6 ^a	GAP / LT	7 ^a	GAP / LT	8 ^a	GAP / LT	9 ^a	GAP / LT	10 ^a	GAP / LT	11 ^a	GAP / LT	12 ^a	GAP / LT	13 ^a	GAP / LT	14 ^a	GAP / LT		
1 ^o	1	21'09.261-	1	1'52.499	1	1'48.643	1	1'48.981	1	1'48.066	1	1'50.747	1	1'51.932	1	1'47.953	1	1'47.026	1	1'47.893	1	1'48.035	1	1'47.318	1	1'46.605	1	1'47.677	1	1'48.711		
2 ^o	11	21'19.194-	11	2.673 1'55.172	11	4.646 1'50.616	11	6.570 1'50.905	11	9.772 1'51.268	11	10.831 1'51.806	11	11.494 1'52.595	11	15.530 1'51.989	11	22.096 1'53.592	11	26.625 1'52.422	11	32.004 1'53.414	11	37.728 1'53.042	11	44.458 1'53.335	11	50.925 1'54.144	11	1'00.865 1'58.651		
3 ^o	444	21'28.467-	444	4.012 1'56.511	444	6.012 1'50.643	444	9.021 1'51.99	444	13.449 1'52.494	444	15.645 1'52.943	444	17.791 1'54.078	444	24.588 1'54.75	444	31.604 1'54.042	444	38.794 1'55.083	444	43.994 1'53.235	444	51.286 1'54.61	444	58.362 1'53.681	444	1'04.867 1'54.182	444	1'10.978 1'54.822		
4 ^o	888	21'55.498-	115	8.921 2'01.42	115	17.037 1'56.759	888	25.190 1'56.202	888	32.359 1'55.235	888	37.256 1'55.644	888	41.773 1'56.072	888	49.892 1'56.449	888	59.611 1'56.745	888	107.404 1'55.686	888	1'19.779 2'00.41	26	1'38.126 1'59.234	26	1 vta. 1'59.422	26	1 vta. 1'57.945				
5 ^o	115	22'03.452-	888	10.060 2'02.559	888	17.969 1'56.552	115	26.369 1'58.313	115	35.388 1'57.085	115	41.266 1'56.625	115	46.600 1'57.266	999	56.739 1'57.578	999	107.175 1'57.462	26	1'17.501 1'56.507	26	1'26.210 1'56.744	999	1'39.340 1'58.063	999	2'00.155 1'59.332	999	1 vta. 1'59.437				
6 ^o	150	22'15.310-	999	10.912 2'03.411	999	19.092 1'56.823	999	26.929 1'56.818	999	36.113 1'57.25	999	42.017 1'56.651	999	47.114 1'57.029	115	57.309 1'58.662	26	1'08.887 1'56.999	999	1'18.794 1'59.512	999	1'28.595 1'57.836	115	1'41.561 1'59.236	115	1 vta. 1'59.332	115	1 vta. 2'01.81				
7 ^o	26	22'17.831-	26	11.931 2'04.43	26	20.651 1'57.363	26	28.676 1'57.006	26	38.663 1'58.053	26	44.529 1'56.613	26	49.536 1'56.939	26	58.914 1'57.331	115	1'09.941 1'59.658	115	1'19.780 1'57.732	115	1'29.643 1'57.898	105	1 vta. 2'01.503	105	1 vta. 2'00.922	150	1 vta. 1'59.771				
8 ^o	999	22'28.952-	105	15.052 2'07.551	105	26.719 2'00.31	105	37.718 1'59.98	105	50.318 2'00.666	105	59.899 2'00.328	105	1'08.532 2'00.565	105	1'22.389 2'01.81	105	1'35.147 1'59.784	150	1'46.996 1'58.711	150	1 vta. 1'59.983	150	1 vta. 2'03.563	150	1 vta. 2'00.674	105	1 vta. 2'02.076				
9 ^o	105	22'29.822-	555	18.096 2'10.595	555	34.792 2'05.339	136	48.606 2'01.749	136	1'01.916 2'01.376	150	1'10.741 1'59.161	150	1'15.884 1'57.075	150	1'24.831 1'56.9	150	1'36.178 1'58.373	105	1'47.915 2'00.661	105	1 vta. 2'00.378	136	1 vta. 1'59.597	323	1 vta. 2'01.667	136	1 vta. 2'01.732				
10 ^o	323	22'34.330-	150	18.443 2'10.942	136	35.838 2'04.803	555	49.602 2'03.791	150	1'02.327 1'59.914	136	1'13.187 2'02.018	136	1'22.814 2'01.559	136	1'34.719 1'59.858	136	1'46.808 1'59.115	136	1 vta. 1'59.417	136	1 vta. 1'59.377	323	1 vta. 1'58.225	136	1 vta. 2'02.566	323	1 vta. 2'02.866				
11 ^o	136	22'45.269-	323	19.181 2'11.68	323	35.917 2'05.379	323	49.822 2'02.886	555	1'04.564 2'03.028	555	1'15.144 2'01.327	555	1'24.716 2'01.504	323	1'36.323 1'59.48	323	1'47.836 1'58.539	323	1 vta. 1'58.894	323	1 vta. 2'00.571	555	1 vta. 2'02.324	555	1 vta. 2'02.415	555	1 vta. 2'02.358				
12 ^o	555	22'52.289-	136	19.678 2'12.177	430	37.612 2'05.107	150	50.479 2'01.152	323	1'04.866 2'03.11	323	1'15.394 2'01.275	323	1'24.796 2'01.334	555	1'39.109 2'02.346	555	1 vta. 2'02.631	555	1 vta. 2'02.525	555	1 vta. 2'04.29	430	1 vta. 2'03.862	430	1 vta. 2'02.696	430	1 vta. 2'02.586				
13 ^o	430	23'11.897-	430	21.148 2'13.647	150	38.308 2'08.508	430	52.132 2'03.501	430	1'07.858 2'03.792	430	1'20.697 2'03.586	430	1'32.150 2'03.385	430	1 vta. 2'03.69	430	1 vta. 2'03.941	430	1 vta. 2'05.528	430	1 vta. 2'04.566	127	1 vta. 2'04.184	127	2 vta. 2'09.061						
14 ^o	127	24'11.209-	127	24.239 2'16.738	127	43.374 2'07.778	127	1'00.942 2'06.549	127	1'18.986 2'06.11	127	1'35.663 2'07.424	127	1 vta. 2'07.501	127	1 vta. 2'06.42	127	1 vta. 2'05.03	127	1 vta. 2'03.774	127	1 vta. 2'03.357										
15 ^o	14	21'45.386-	222	31.473 2'23.972	222	51.325 2'08.495	222	1'14.662 2'12.318	222	1'39.300 2'12.704	222	1 vta. 2'18.09	222	1 vta. 2'13.674	222	1 vta. 2'15.279	222	1 vta. 2'17.034	222	2 vta. 2'31.457	222	4 vta. 5'44.092										
16 ^o	222	18'48.889-	14	47.035 2'39.534	14	1'11.710 2'13.318	14	1'33.367 2'10.638	14	1 vta. 2'33.062																						
17 ^o	101		101	1 vta. 4'33.74	101	1 vta. 2'03.465	101	1 vta. 2'00.152																								

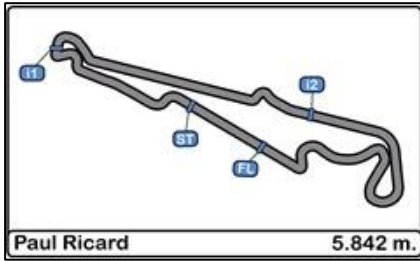

Circuit Paul Ricard

BOSS GP 2017

RACE - 2

Graphic Lap Chart

11/06/2017

